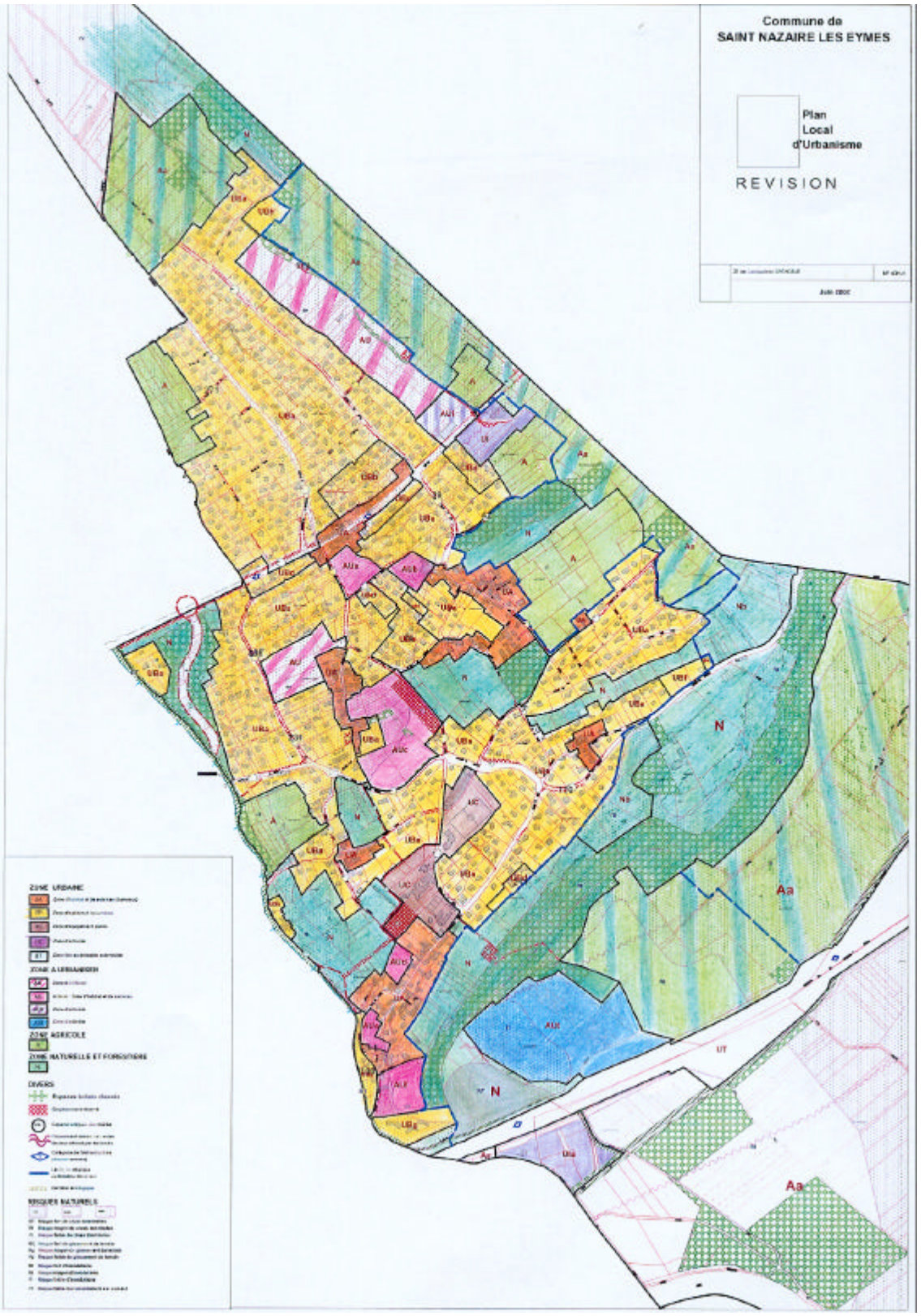
Commune de
SAINT NAZAIRE LES EYMES
Plan
Local
d'Urbanisme
REVISION
ZONE URBAINE
ZONE A URBANISER
ZONE AGRICOLE
ZONE NATURELLE ET FORESTIERE
DIVERS
RISQUES NATURELS